

# Registration of 3D rotational angiography to CT (or MR) angiography

---

*M. Kersten, J. Hoffmann, D. Freudenstein,  
M. Tatagiba, U. Ernemann, D. Bartz*

Universität Tübingen

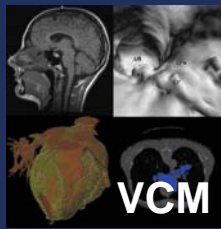

# CT/MR Angiography



CT angiography (CTA) or magnetic resonance angiography (MRA) data conventionally used in **vascular surgical procedures**.

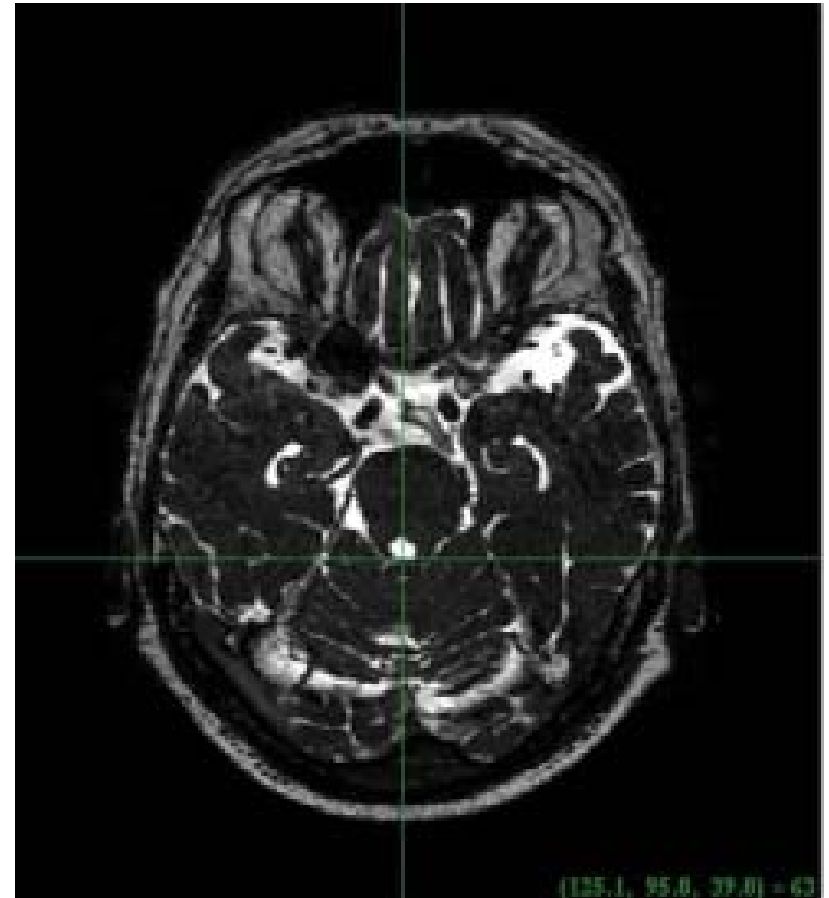



# 3D Rotational Angiography (3DRA)

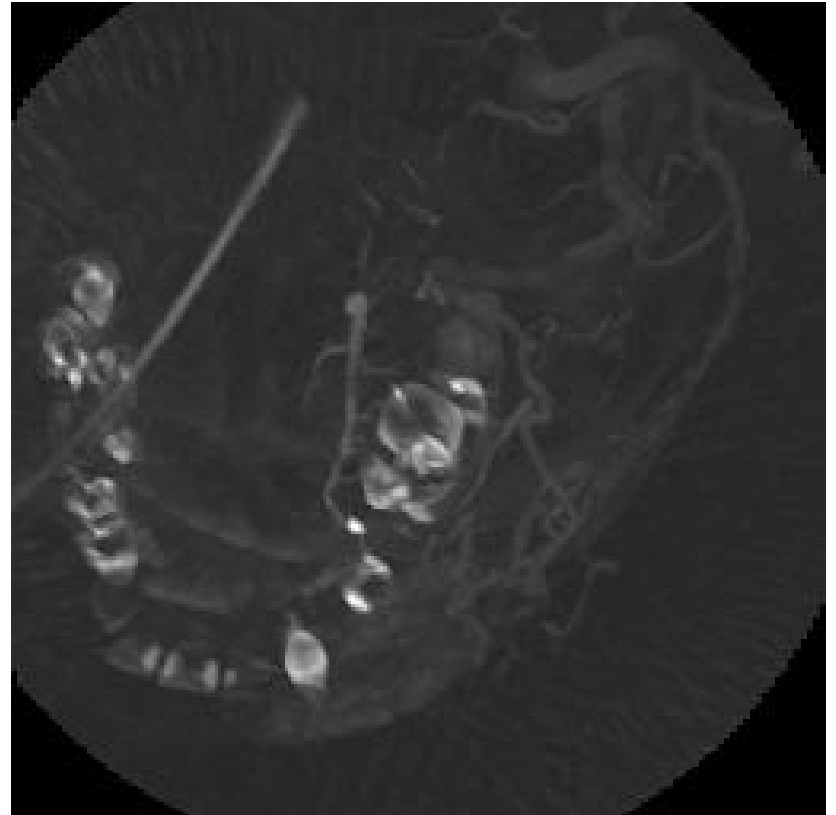
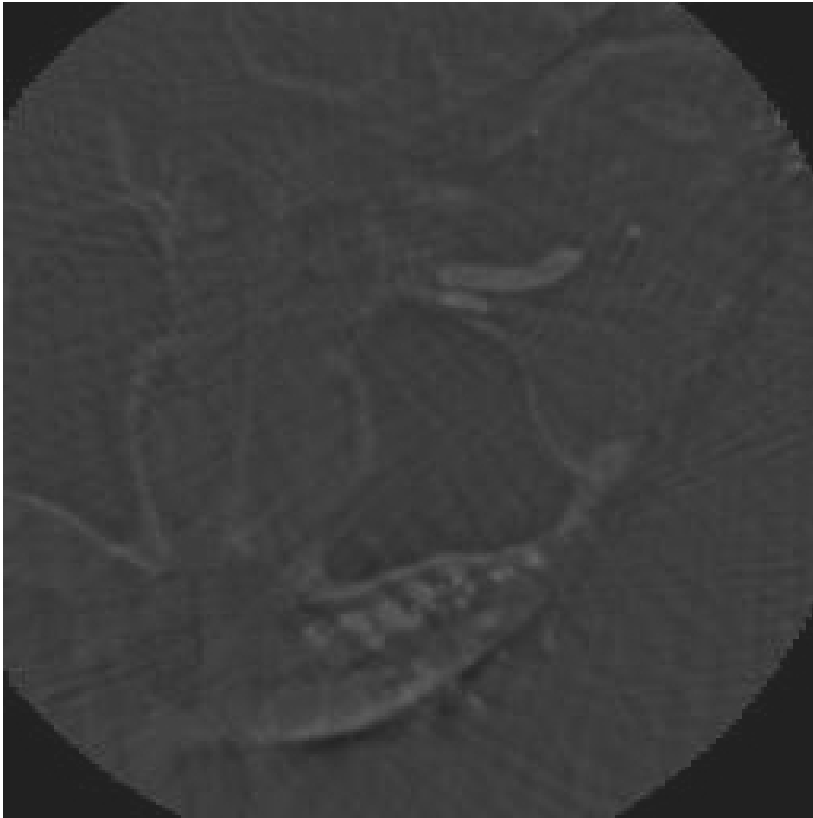



# Motivation



- **CTA** and **MRA** provide a **context** anatomy (bones and tissue).
- **3DRA** provide a clear high resolution understanding of **vasculature**.
- ▶ *Registering 3DRA to CTA/MRA allows for high resolution vessel information to be put into the context anatomy.*



# MIR Tool



- **ITK** Segmentation and Registration Toolkit
- **FLTK** GUI Toolkit
- **Mutual Information** (MI) based image registration algorithm
- Optional **Moments** (automatic)/**Landmark** (user-driven) initialization step

Select Fixed Image

Load Landmarks

Save Landmarks

Add Landmark

Clear Landmarks

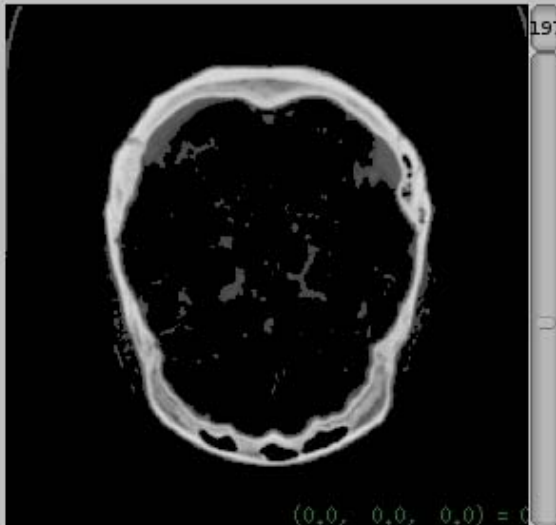

View Axis

☒ X☐ Y☐ Z

Select Moving Image

Load Landmarks

Save Landmarks

Add Landmark

Clear Landmarks

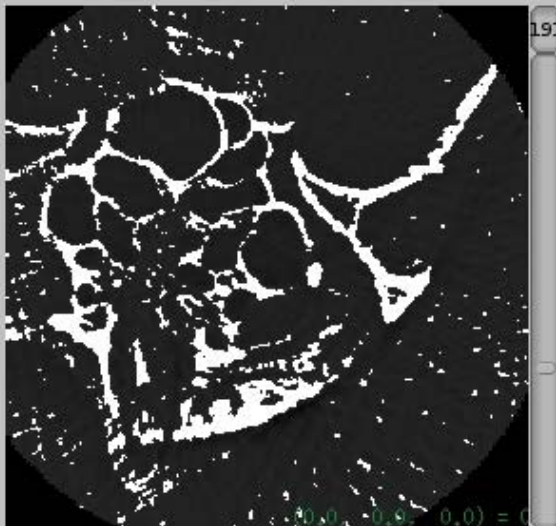

View Axis

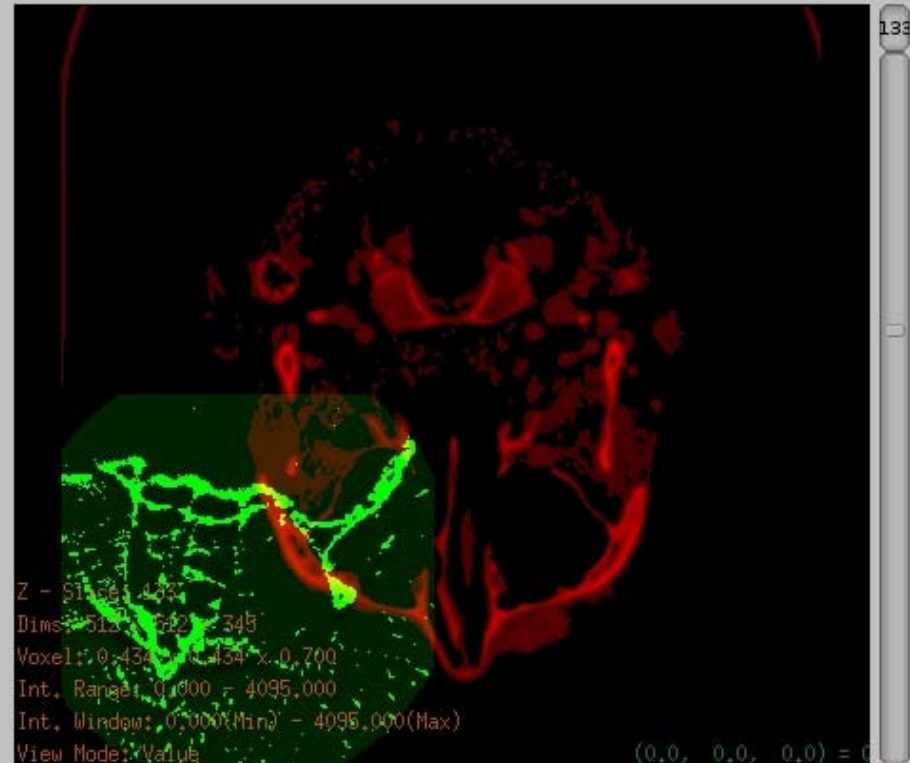
☒ X☐ Y☐ Z

Currently Displayed Image(s): Unregistered Images

## REGISTRATION:

Initialization Method: None

Advanced Options

Registration Method: None

Advanced Options

Register

## OUTPUT:

Translation

X 0.26

Y -0.01

Z 0.01

Rotation

X 84.73

Y 5.12

Z 24.71

Status: Registration Done

Select Fixed Image

Load Landmarks

Save Landmarks

Add Landmark

Clear Landmarks

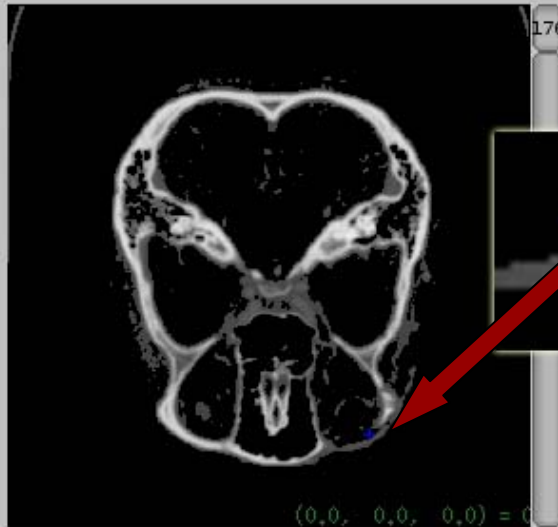

View Axis

X

Y

Z

Select Moving Image

Load Landmarks

Save Landmarks

Add Landmark

Clear Landmarks

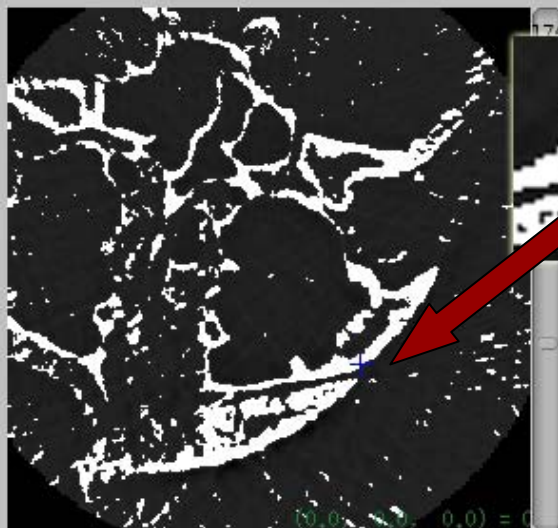

View Axis

X

Y

Z

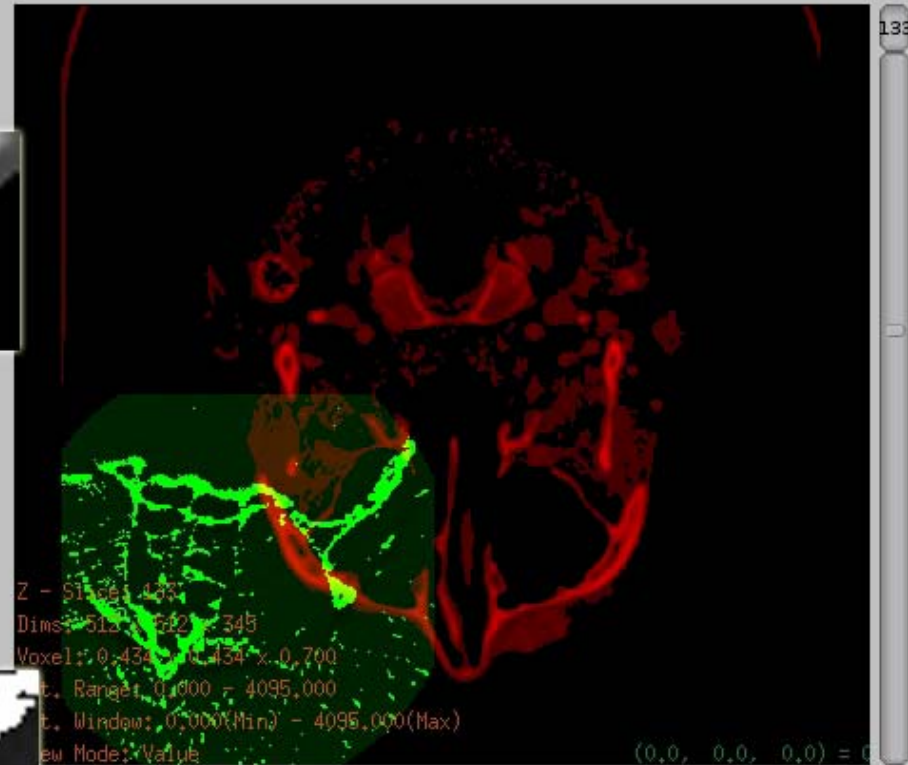

Currently Displayed Image(s): Unregistered Images

REGISTER

None

Initialization Method:

Landmarks

Moments

Registration Method:

None

Advanced Options

Register

OUTPUT:

Translation

X 0.26

Y -0.01

Z 0.01

Rotation

X 84.73

Y 5.12

Z 24.71

Status: Registration Done



Select Fixed Image

Load Landmarks

Save Landmarks

Add Landmark

Clear Landmarks

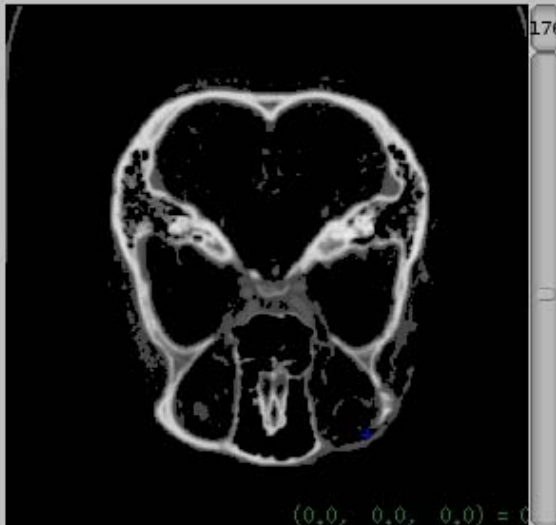

View Axis

X

Y

Z

Select Moving Image

Load Landmarks

Save Landmarks

Add Landmark

Clear Landmarks

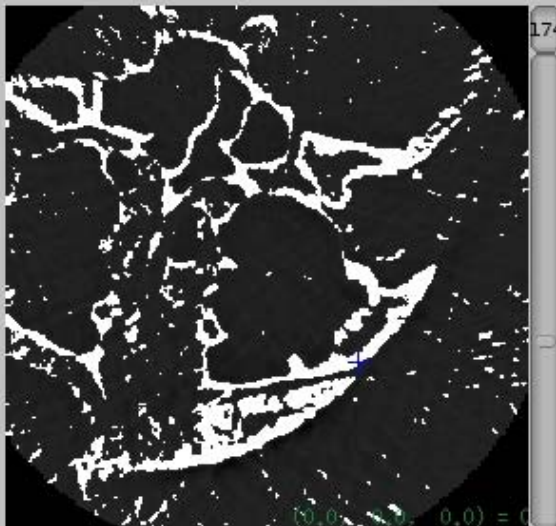

View Axis

X

Y

Z

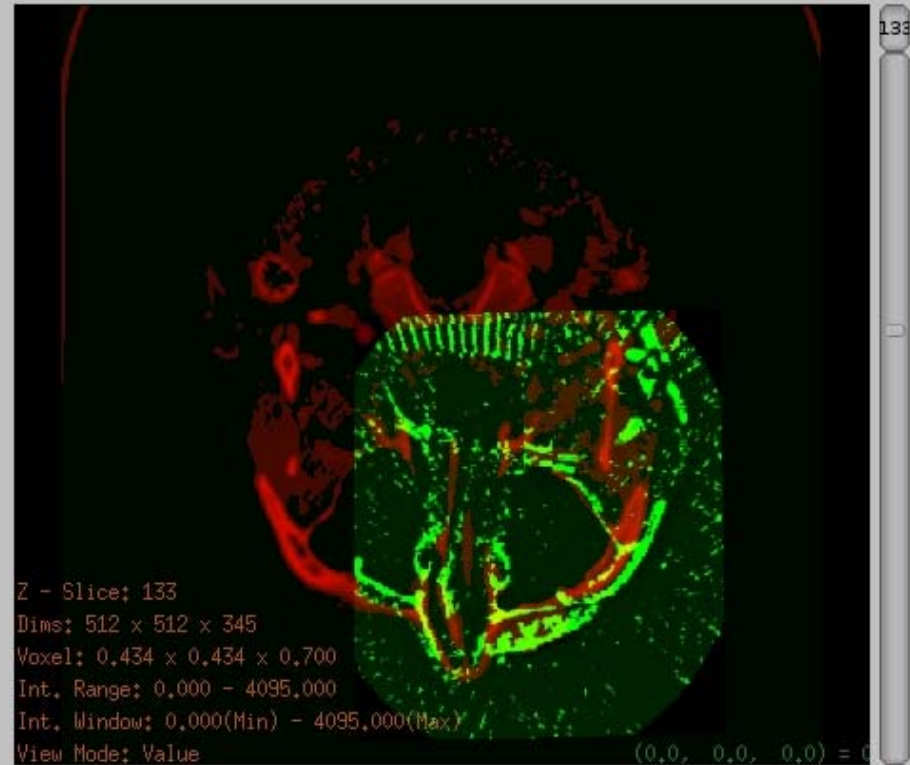

Currently Displayed Image(s): Registered Images

## REGISTRATION:

Initialization Method: Landmarks

Advanced Options

Registration Method: Rigid

Advanced Options

Register

## OUTPUT:

Translation

X 0.26

Y -0.01

Z 0.01

Rotation

X 84.73

Y 5.12

Z 24.71

Status Registration Done



Select Fixed Image

Load Landmarks

Save Landmarks

Add Landmark

Clear Landmarks

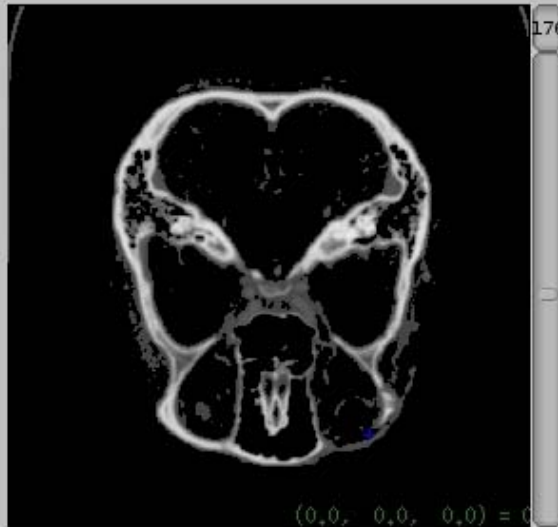

View Axis

☒ X☐ Y☒ Z

Select Moving Image

Load Landmarks

Save Landmarks

Add Landmark

Clear Landmarks

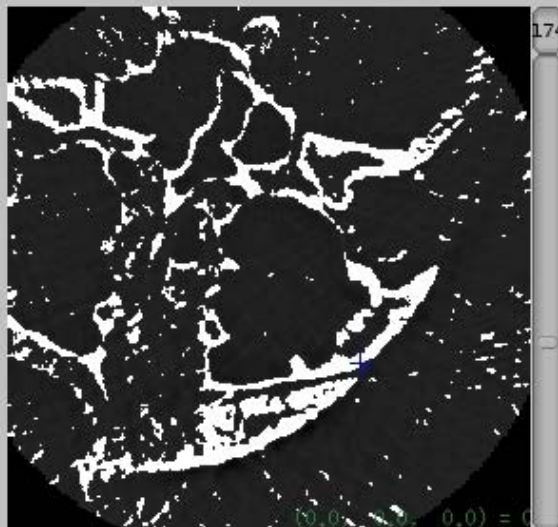

View Axis

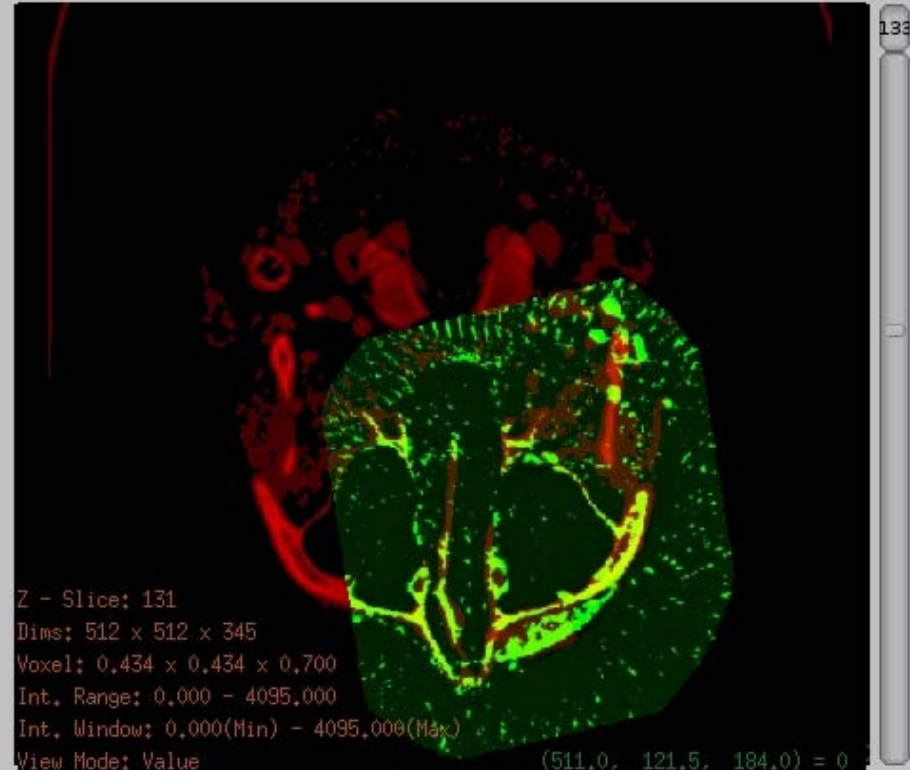
☒ X☐ Y☒ Z

Currently Displayed Image(s): Registered Images

## REGISTRATION:

Initialization Method: Landmarks

Advanced Options

Registration Method: Rigid

Advanced Options

Register

## OUTPUT:

Translation

X 0.26

Y -0.01

Z 0.01

Rotation

X 84.73

Y 5.12

Z 24.71

Status: Registration Done



# Results



- Due to relatively **high noise** level in **3DRA** images **landmark** initialized registration works best.
- For registration of **other modalities** (i.e. CT to MRI) **automatic rigid registration** with no initialization step is sufficient.



# Conclusions



- Developed a successful **multi-modal medical image registration framework** for the registration of angiography images.
- 3DRA to CT-/MR-A **combines detailed information of the vascular system with content information** about bone and tissue.
- **Protocol** at the hospital **adjusted** so **suitable dataset** combinations are more often **acquired** (typically CTA *and* 3DRA).



# The End



# Questions?

[www.gris.uni-tuebingen.de](http://www.gris.uni-tuebingen.de)